

SONATA

III.

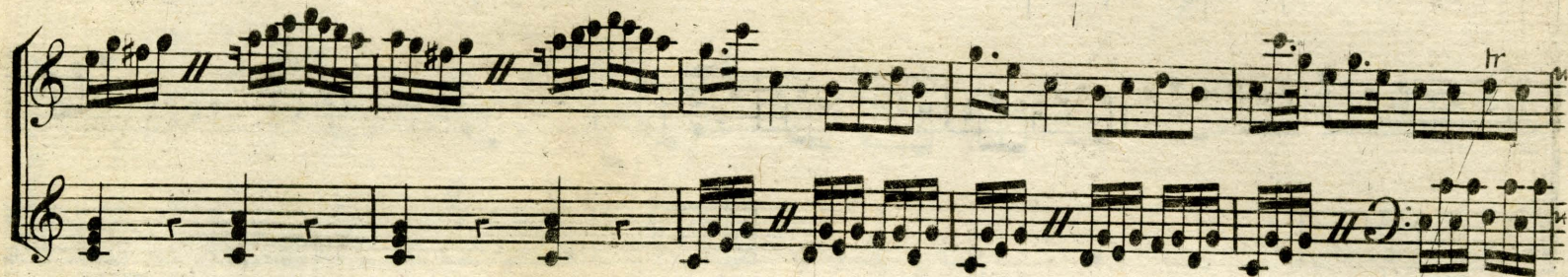

Menuetto majestoso . avec Variation .

poco F *F* *poco F* *F*

tr *tr* *tr* *poco F* *F* *FF*

3 *3* *3* *fin.*

à la Varia.

1.^{re} Variation.

14 2.^e Variation.

Premiere Harpe

Duo
de M^r
Hinner

Majestueusement

Premiere Harpe

17

Solo

P. Cres F. P. F. P. F. F. P.

F. P.

Solo

P.

F.

P.

P.

F.

on dit qu'à quinze ans

Pot-pourry

très P.

Allemande

F. P.

très F. a l'allemande P.

retournez vite

Dynamic markings include: *tres P.*, *Majeur*, *F.*, *FF.*, *P.*, and *FF.*

blank OK

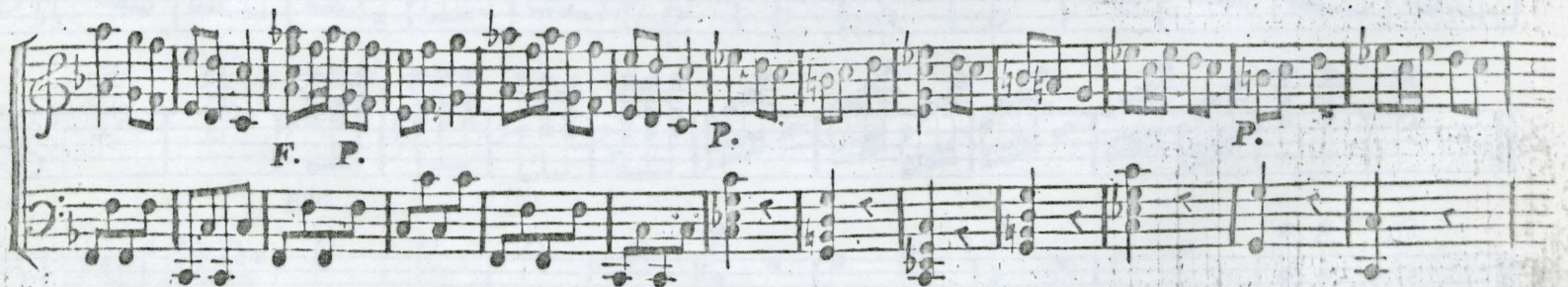
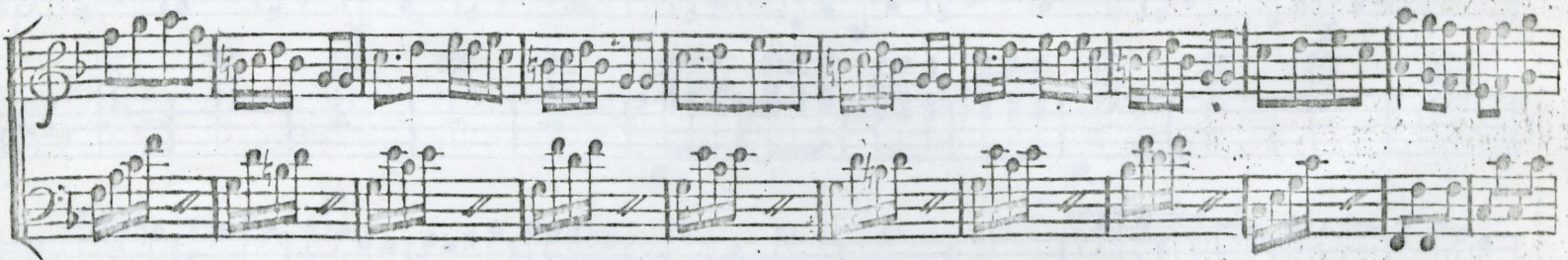
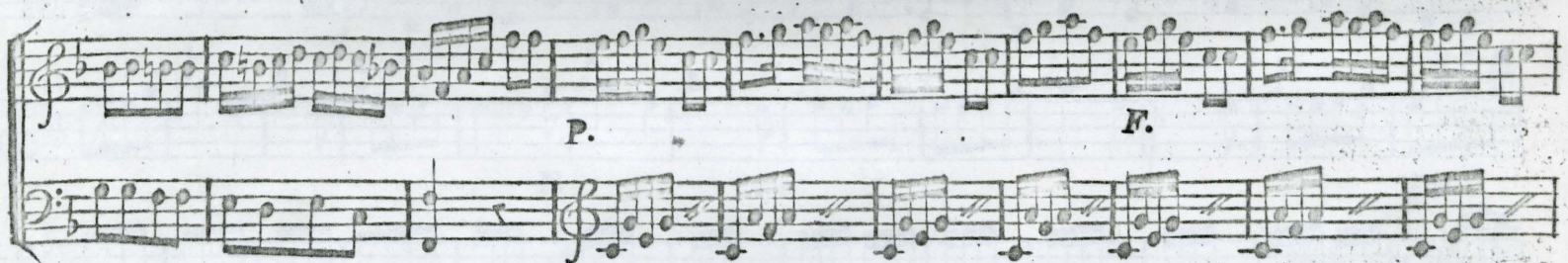
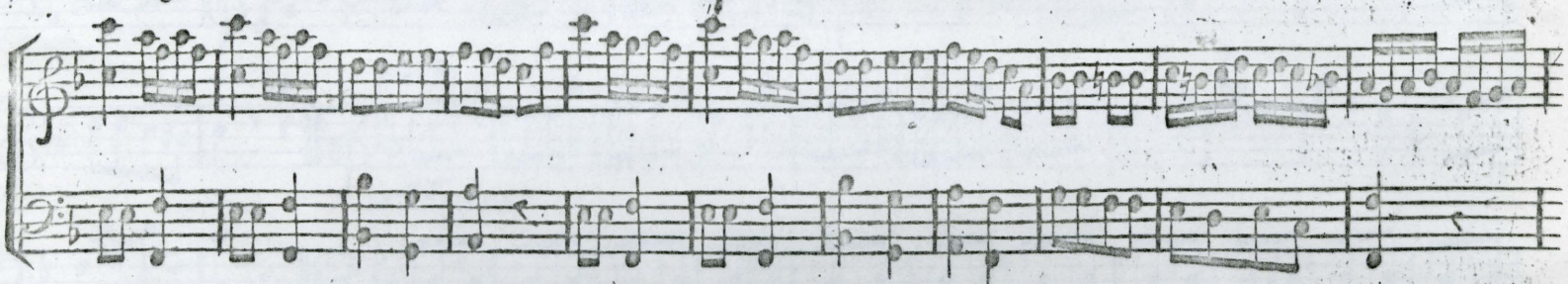
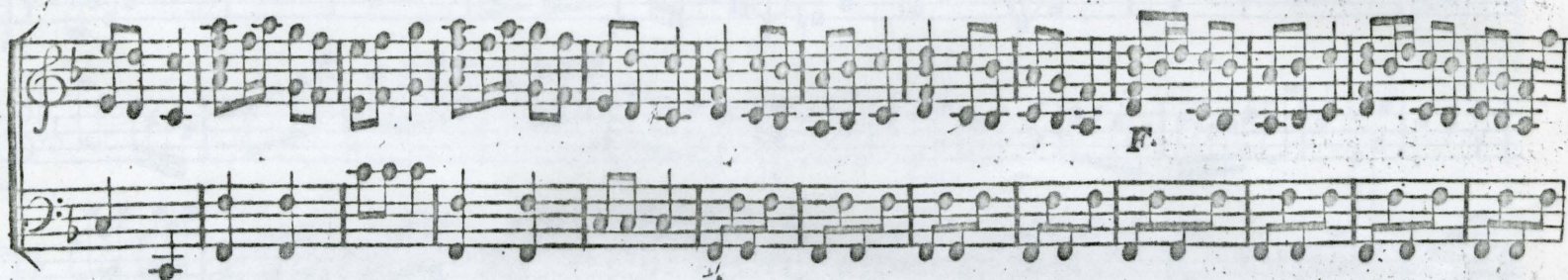
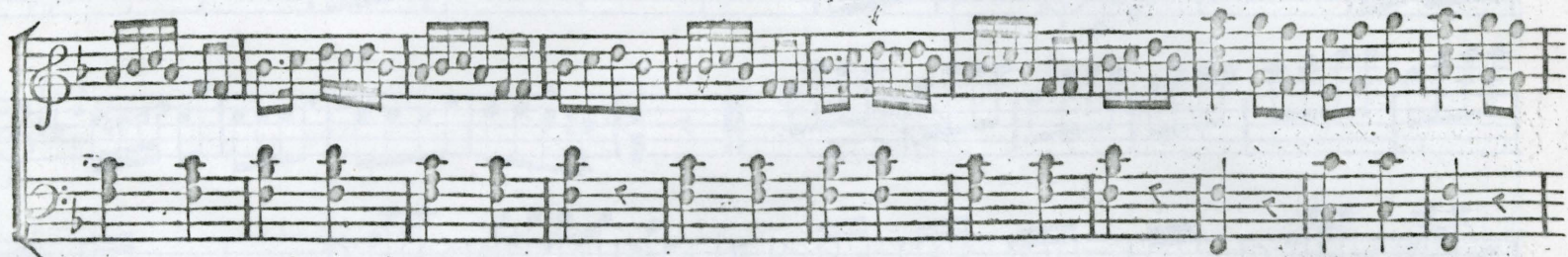
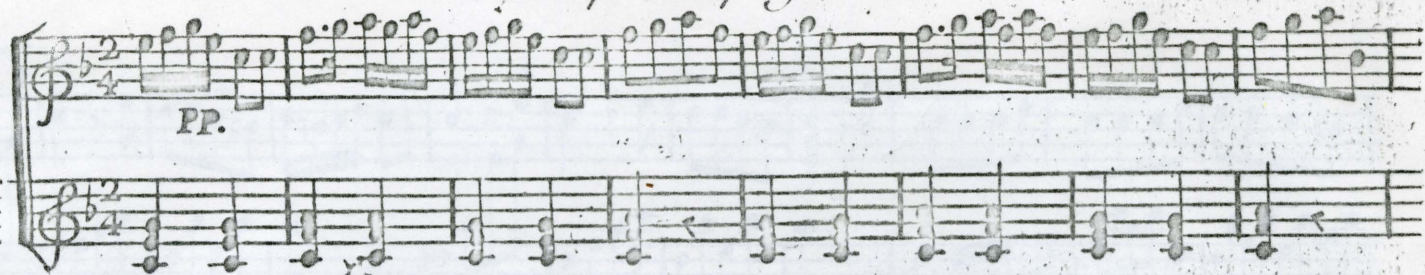
la Cosaque D'Iphigénie

Rondo
de
M^rhinner

Mineur

